



Sherwood Forest Community Club

P.O. Box 7344, Bellevue, WA 98008

sherwoodforestblog.wordpress.com

<https://nextdoor.com/>

Sherwood Forest Community Club Bylaws, ARTICLE 1, Section 1: "NAME: Sherwood Forest Community Club – More particularly described as that residential community within the district generally bounded by N.E. 24th Street on the south, 164th Avenue N.E. on the east, Bellevue-Redmond Road on the north, and 15th Avenue N.E. on the west." Included within these boundaries are the neighborhoods of Sherwood Forest, Sherwood Gardens, Peachtree and Belmore.

SFCC Annual Meeting October 28, 2015

DATE Wednesday, October 28, 2015

TIME 7:00pm

PLACE Interlake High School Library

16245 24th St NE, Bellevue, WA

NOTICE OF ANNUAL MEETING OF THE SHERWOOD FOREST COMMUNITY CLUB

The annual meeting of Sherwood Forest Community Club will be held Wednesday, October 28, 2015, at 7:00 PM in the Library at Interlake High School, 16245 N.E. 24th Street, Bellevue, Washington.

The purpose of the annual meeting is to elect the Board of Directors and Officers of the Sherwood Forest Community Club for the 2015-2016 term, to update the membership on local issues (Communication, Traffic, Land Use, Block Watch), to approve the amount of membership dues for the fiscal year 2016, and to discuss SFCC future issues and direction.

Message from SFCC Board

Like every annual SFCC election meeting since 1958, residents of Sherwood Forest are encouraged to attend the meeting to participate in the election of our SFCC Board Members, meet your neighbors, get caught up on various issues, and to express any opinions or concerns to the board and members.

You will find a ballot sheet on the last page of this newsletter that you can mail in, or present at the annual meeting where the ballots will be tallied and board positions for 2015 confirmed.

We welcome any additional write-ins for board positions, and strongly encourage residents to attend the meeting in person to meet the board members, and to find out additional information about the various SFCC committees that neighbors can be involved with.

2015 SFCC Board Members

President	John Haro	
Vice President	Cindy Holeman	
Secretary	Chandana Surlu	
Treasurer	Deborah Nakamura	
Trustee	Wes Ono	
Trustee	Ken Schiring	
Trustee	Ed Mauer	

Check our SFCC website

sherwoodforestblog.wordpress.com

Sherwood Forest on Nextdoor.com

<https://nextdoor.com/>

The SFCC fiscal year for 2015 is:

January 1, 2015—December 31, 2015.

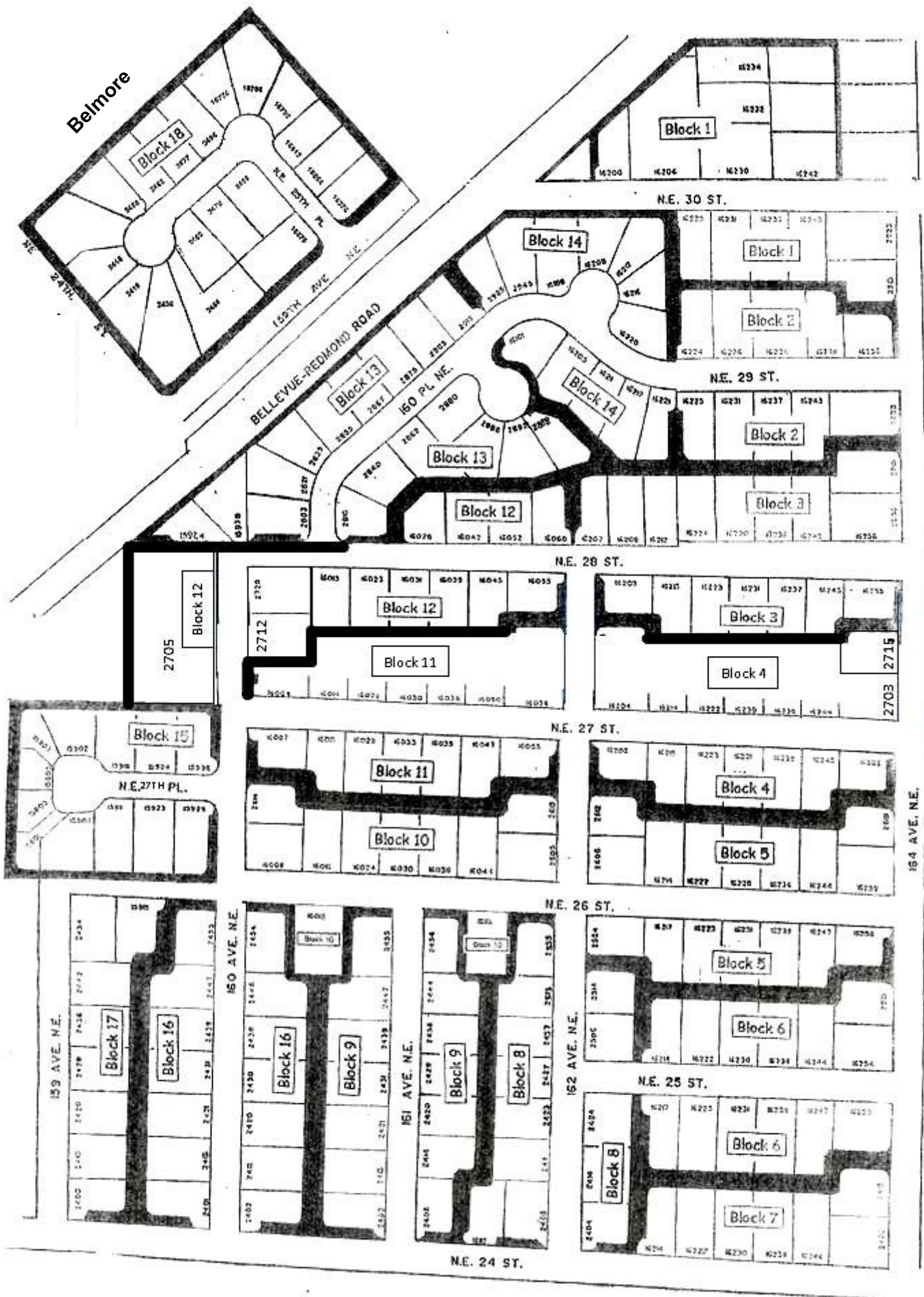

Sherwood Forest is your Community Club

Since 1958, SFCC has been involved in land use and traffic issues/studies that had the potential to adversely impact the greater Sherwood Forest neighborhood, including development projects (Microsoft, Unigard, Extended Stay hotel, Odegaard-Gockel building, Chevron station, Mission Health Care, Interlake High School, PSE substation, Angelo’s Nursery site, Walgreen’s) and traffic (NE 24th St., 164th Ave., NE 30th St., Bel-Red Rd., 156th Ave.) During that period, when residents volunteered to assist, SFCC was successful in affecting the outcome.

Although land use and traffic issues continue to potentially impact this neighborhood, the declining involvement of SFCC residents in recent years has eroded the ability of SFCC to be responsive and influential. Currently, redevelopment of the former Group Health site is underway (1,400 residences, 1.2 million square feet of office and retail a hotel, and conference center.) A proposal has been submitted by Koll Limited Edition to redevelop property bordered by NE 24th/152nd Ave./Northup Way/Sears (more than 1.05 million square feet including 700 multi-family units, a hotel, and office and retail space.) The site is adjacent to/near Bellevue land, roads, and schools. The potential impacts, particularly traffic congestion, are staggering. Further, there may be future proposals for redevelopment of parcels near/adjacent to Sherwood Forest that would increase building height and density. Will SFCC be in a position to even consider the impacts of redevelopment in this immediate area or respond to same?

Election of new Board members is scheduled to occur at this upcoming SFCC annual meeting. This year we do not have candidates for all open Officer positions, and without officers SFCC will be challenged to remain active in 2016. Special knowledge or skills are not required, the tasks are not difficult.

Without volunteers to serve as Officers and on committees, SFCC will not have the ability to carry on community club business and will not be able to meet the requirements of State non-profit incorporation. This community club, founded in 1958, has been for decades, a strong, respected, and effective voice in Bellevue and Redmond.

Numerous volunteers have served not only SFCC as Board members, Block Representatives, committee members, etc., but also served the City of Bellevue (a Mayor, Planning Commissioners, Transportation Commissioner, and City-appointed representatives to land use and traffic study groups.)

SFCC depends upon the involvement by the very members it was incorporated to serve – the residents of Sherwood Forest, Sherwood Gardens, Peachtree, and Belmore. SFCC cannot be effective without the involvement of its residents.

The upcoming annual meeting is your chance to continue the influential voice of SFCC in this community.

Nominate yourself to participate on the board on the attached ballot and mail it in or bring to the annual meeting.

The outcome is up to you.

2015 SFCC Block Representatives

Block	Area	Representative
1	NE 30 th to 164 th	Kurt Howeler
2	NE 29 th St (east end)	Sam Osheroff
3	NE 28 th St (east end)	Ken Schiring
4	NE 27 th St (east end)	Kathy Roché-Zujko
5	NE 26 th St (east end)	Diane Parry
6	NE 25 th St	Samir Chudgar
7	NE 24 th St (east end)	Cathy Lewis
8	162 nd Ave NE (south end)	Dan Crevensten
9	161 st Ave NE	John Haro
10	NE 26 th St (west end)	Grant Gilkinson
11	NE 27 th St (west end)	Joan Phillips
12	NE 28 th St (west end)	Herb Holeman
13	160 th Pl NE (west Peachtree)	Hank Sung
14	NE 29 th (east Peachtree)	Lynn Haller
15	NE 27 th Pl (Sherwood Gardens)	Regi John
16	160 th Ave NE (south end)	Karen Campbell
17	159 th Ave NE	Gary Dubois
18	Belmore	Ying Ping

BALLOT

Election of Officers and Trustees to Board of Directors Sherwood Forest Community Club 2016

A Board of Directors consisting of four (4) Officers, each of whom will hold office for a term of one (1) year, will be elected at the Annual Meeting of the Sherwood Forest Community Club on Wednesday, October 28, 2015. Please check the [] box next to your choice.

President [] OPEN
 [] _____ (write-in)

Vice President [] OPEN
 [] _____ (write-in)

Secretary [] Chandana Surlu
 [] _____ (write-in)

Treasurer [] OPEN
 [] _____ (write-in)

Trustee (3 year) [] Ken Shiring
 [] _____ (write-in)
 (Trustee must have been a previous SFCC officer at some time)

(Remaining term of elected Trustee: Wes Ono - 1 year)

(Remaining term of elected Trustee: Ed Mauer - 2 years)

To vote, please bring this Ballot to the Annual Meeting or mail the completed Ballot by October 24th to: **Sherwood Forest Community Club, P.O. Box 7344, Bellevue, WA 98008**

Thank you.

COMMITTEES

I am interested in serving on the following Committee(s):

- _____ Traffic
- _____ Land Use
- _____ Block Watch / Emergency Preparedness
- _____ Neighborhood Enhancement / Communication

Name : _____

Contact Information (email or phone#) : _____